Project Development Phase

Dashboard & Story

Business Questions :

- How many World Heritage Sites are there globally?
- Which countries have the highest number of sites recognized by UNESCO?
- What is the distribution of sites by region (Asia, Europe, Africa, etc.)?
- What percentage of sites are Cultural, Natural, and Mixed?
- How has the global heritage recognition trend evolved over time?
- Why do certain countries dominate the World Heritage list?
- What factors influence the classification of sites as Cultural or Natural?
- How does heritage site distribution reflect historical and cultural richness?
- What are the patterns behind endangered heritage sites?

Dashboard : A dashboard is a single screen that displays multiple visualizations together to monitor and analyze data at a glance.

Dashboard -1 :

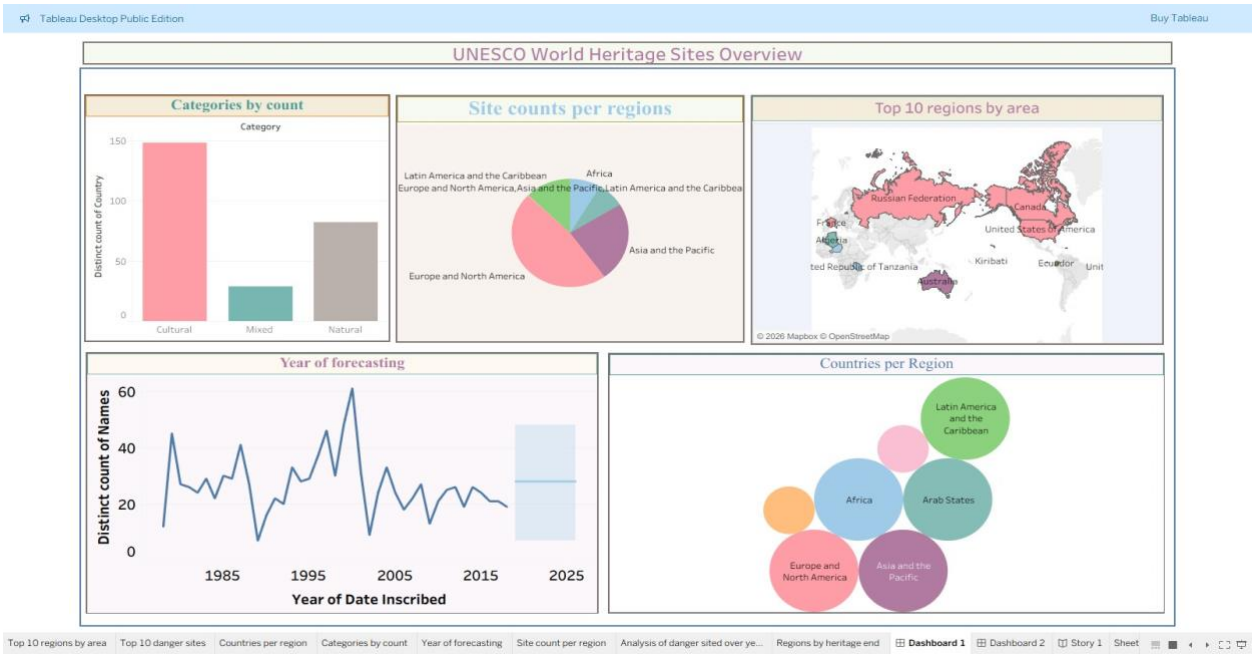

Dashboard -1 published link :

https://public.tableau.com/views/heritage_treasures-Dash1/Dashboard1?:language=en-US&publish=yes&:sid=&:redirect=auth&:display_count=n&:origin=viz_share_link

Dashboard -2 :

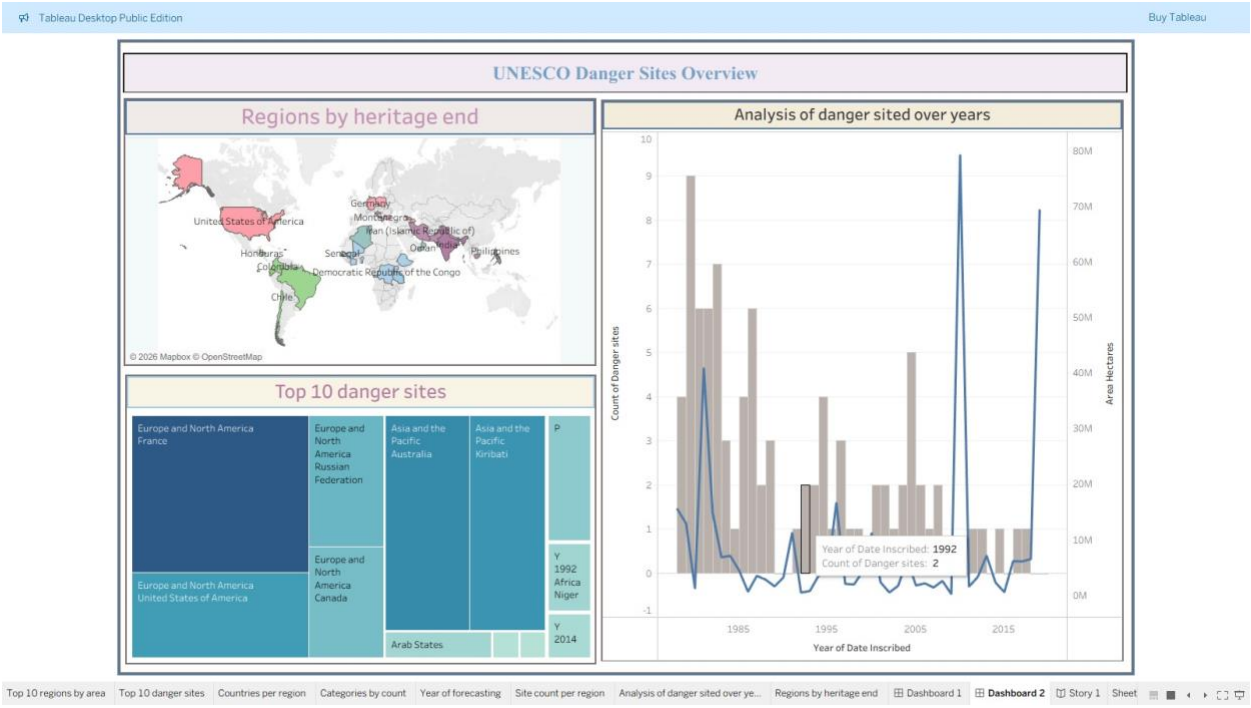

Dashboard-2 published link :

https://public.tableau.com/views/heritage_treasures-Dash2/Dashboard2?:language=en-US&publish=yes&:sid=&:redirect=auth&:display_count=n&:origin=viz_share_link

Story : A story is a sequence of related visualizations arranged in a logical order to explain data insights step by step.

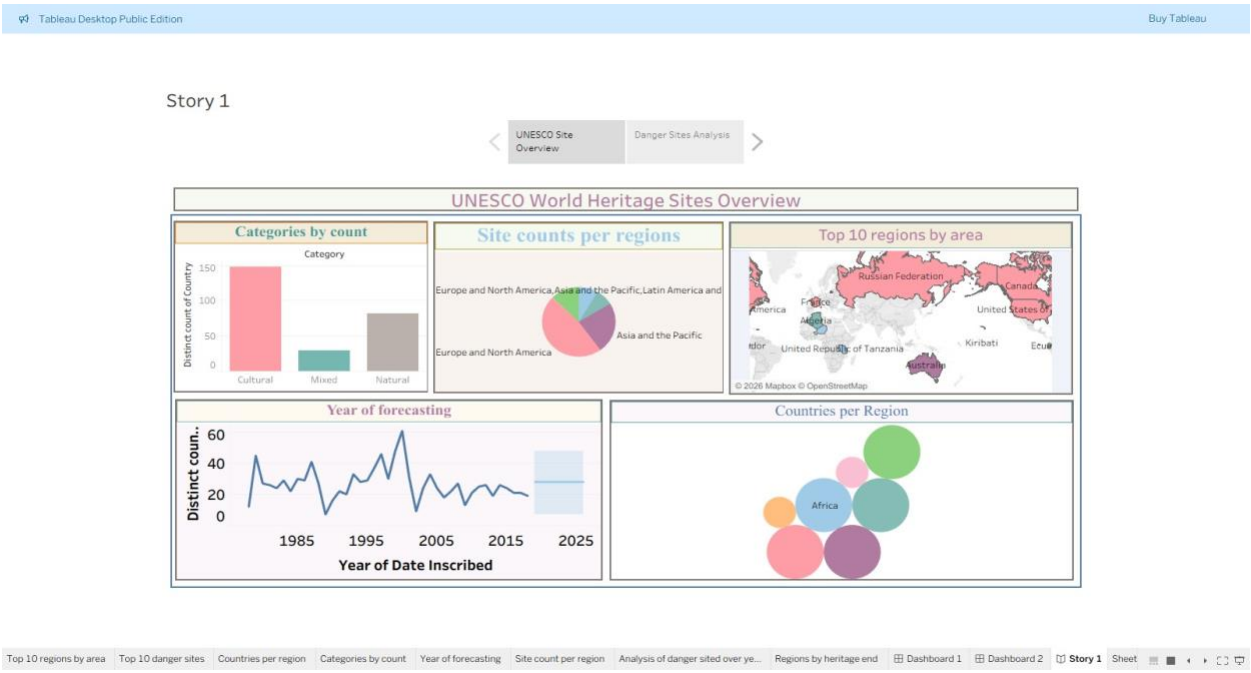

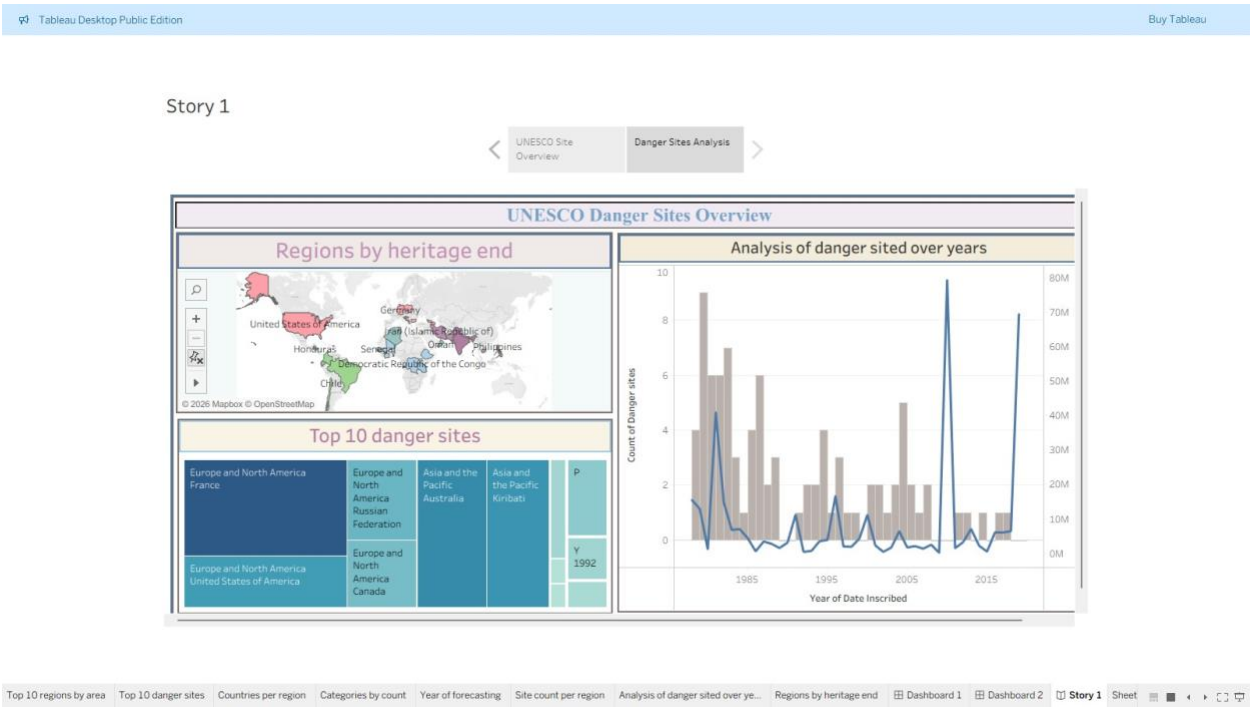

Story published link :

https://public.tableau.com/views/heritage_treasures-Story/Story1?:language=en-US&publish=yes&:sid=&:redirect=auth&:display_count=n&:origin=viz_share_link

Dataset link :

https://www.kaggle.com/datasets/ujwalkandi/unesco-world-heritage-sites/data?select=whc-sites-2019.csv